



SelPiBioLife

Monitoring areas and experimental scheme

Umberto Di Salvatore

CREA – Centro di ricerca Foreste e Legno • Arezzo (Italy)

**NUOVI APPROCCI PER LA GESTIONE
SOSTENIBILE DEL PINO NERO:**
biodiversità e mitigazione

MARTEDÌ 14 MAGGIO 2019 | 9.30 - 16.30
Firenze, Sala Giordano - Palazzo Medici-Riccardi

SelPiBioLife: objectives

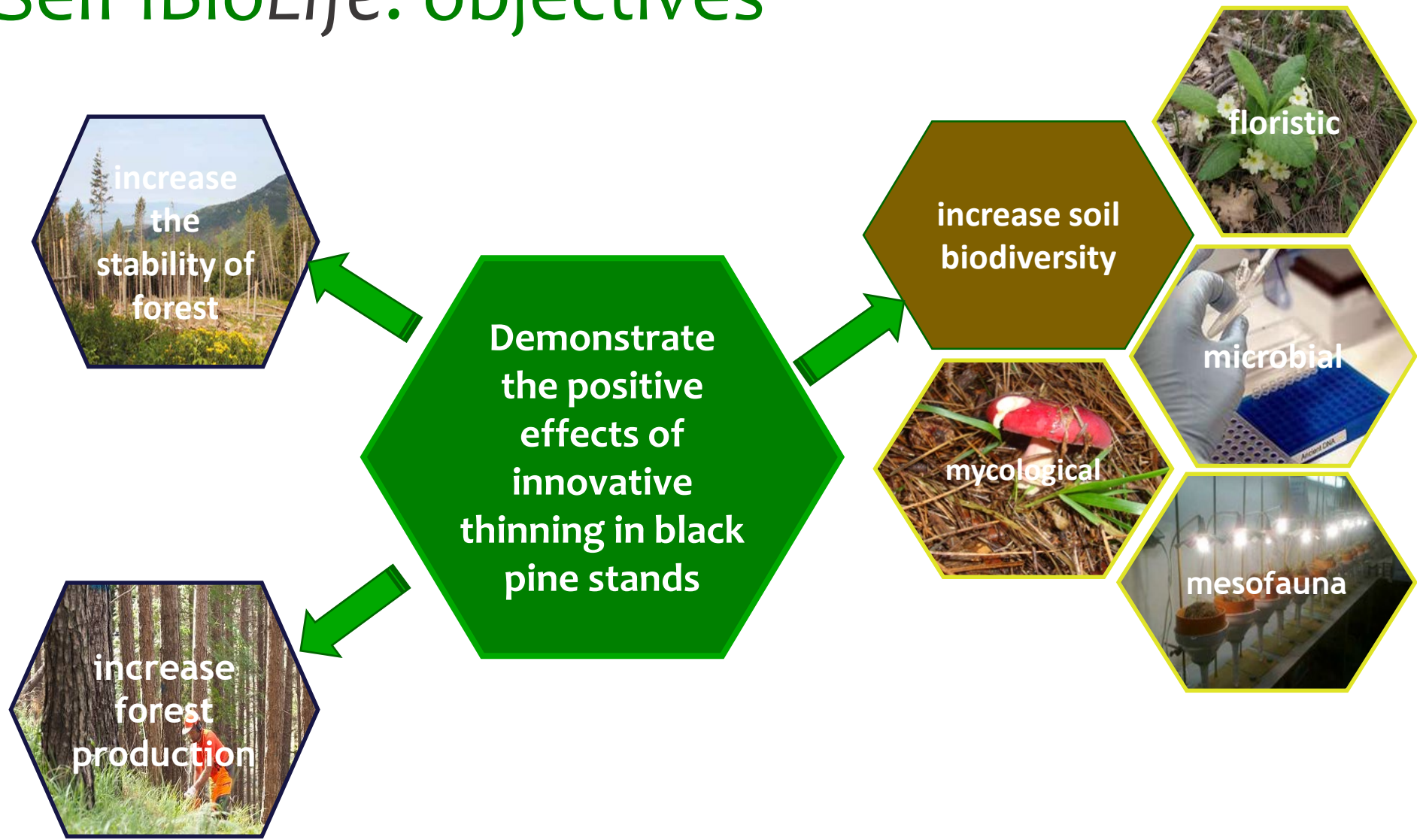

NUOVI APPROCCI PER LA GESTIONE SOSTENIBILE DEL PINO NERO:
biodiversità e mitigazione

MARTEDÌ 14 MAGGIO 2019 | 9.30 - 16.30
Firenze, Sala Giordano - Palazzo Medici-Riccardi

Monitoring areas

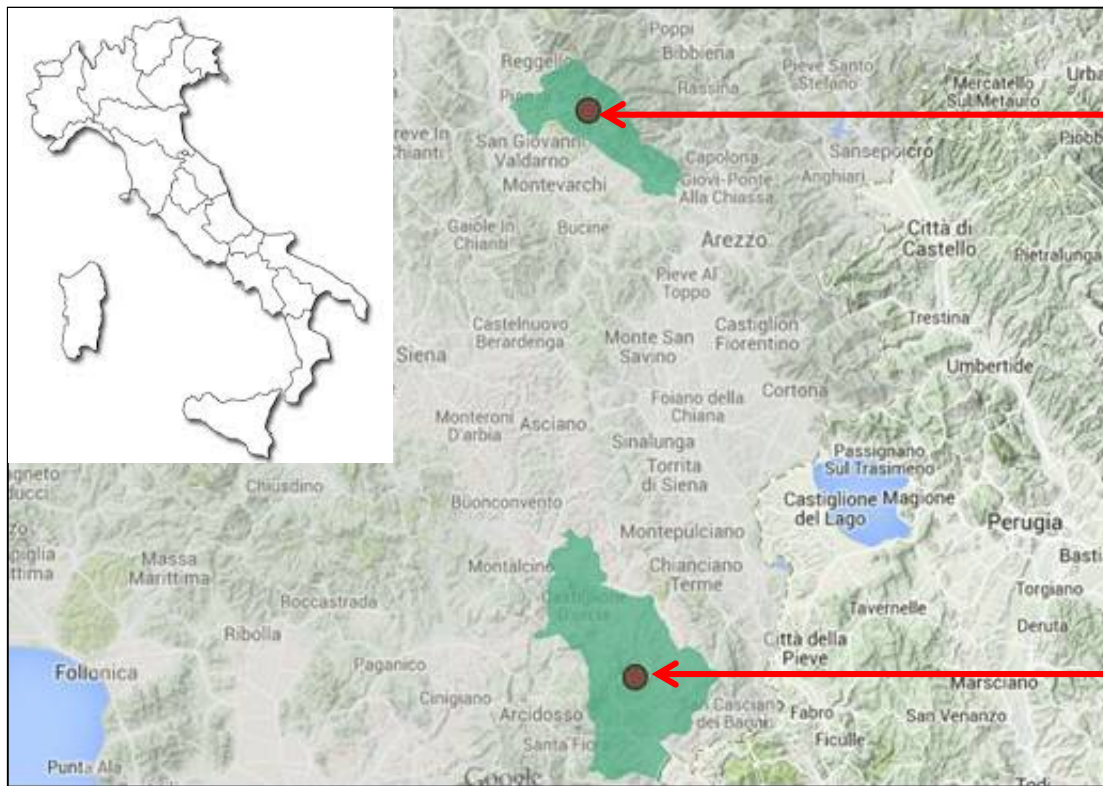

“Pratomagno-
Valdarno”- “Pian della
cucina” Municipality:
Loro Ciuffenna (AR)
PRATOMAGNO

“Madonna delle Querce”
– “Il Lago” Municipality:
Castiglione d’Orcia (SI)
AMIATA



NUOVI APPROCCI PER LA GESTIONE SOSTENIBILE DEL PINO NERO:
biodiversità e mitigazione

MARTEDÌ 14 MAGGIO 2019 | 9.30 - 16.30
Firenze, Sala Giordano - Palazzo Medici-Riccardi

Experimental scheme

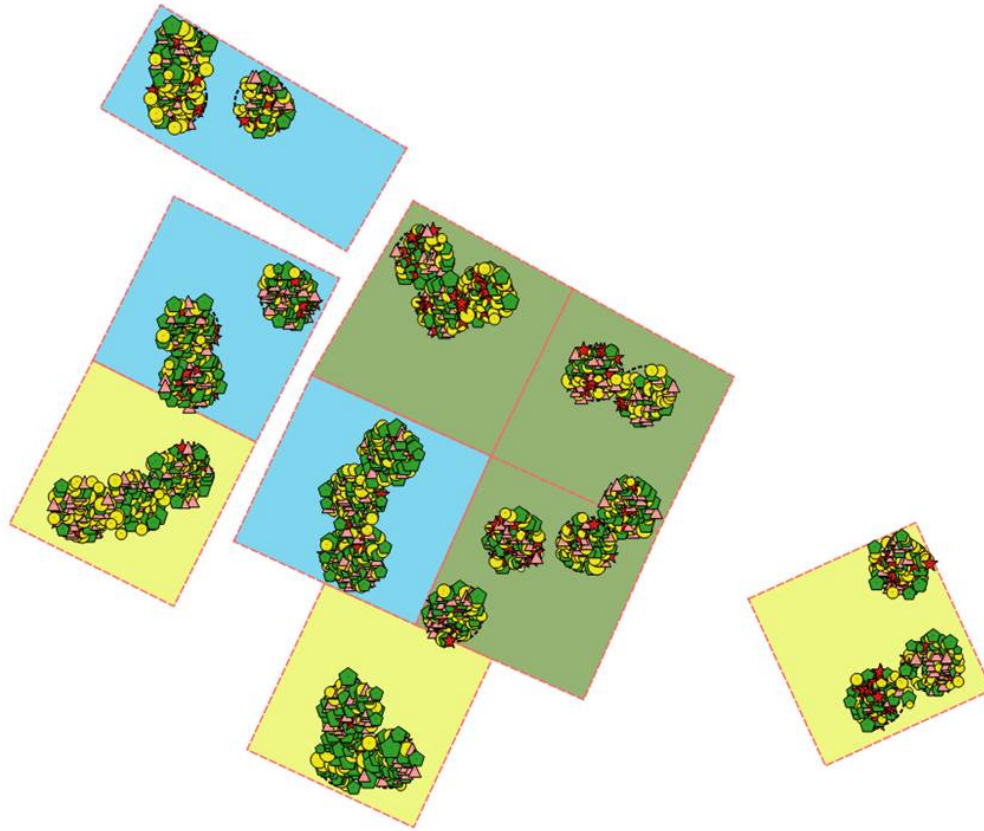

9 areas (1 ha each) for each experimental site, with 3 replicates of each silvicultural thesis



3 plots for each area were selected for sampling and three thesis applied

- ✓ selective thinning
- ✓ traditional thinning
- ✓ control

A total of 27 plots for each site

Experimental scheme – survey plots

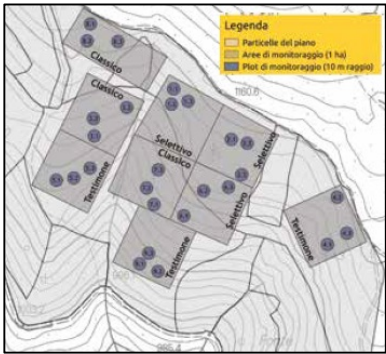

Dendrometric and structural aspects

15 m diameter

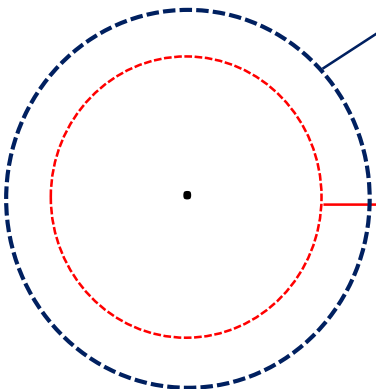
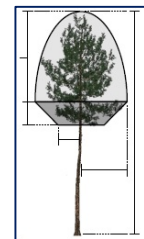
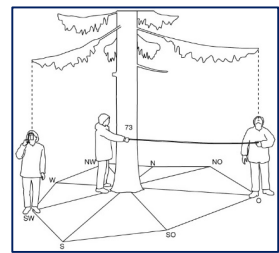

10 m diameter

Biodiversity aspects

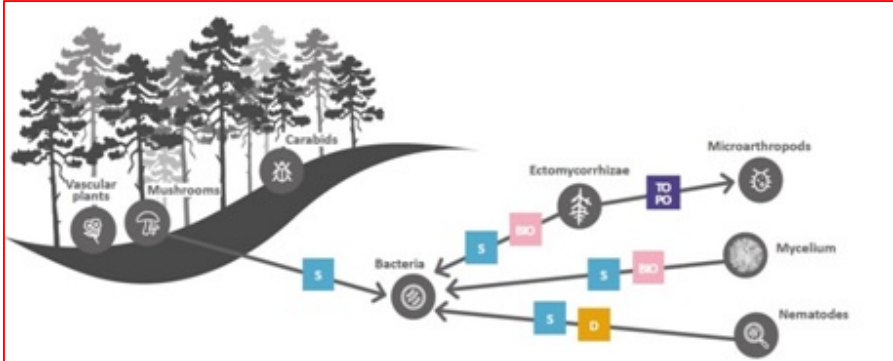

Before and after silvicultural treatments



NUOVI APPROCCI PER LA GESTIONE SOSTENIBILE DEL PINO NERO:
biodiversità e mitigazione

MARTEDÌ 14 MAGGIO 2019 | 9.30 - 16.30
Firenze, Sala Giordano - Palazzo Medici-Riccardi

Monitoring areas – General description

Pratomagno

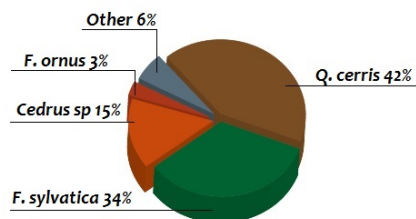
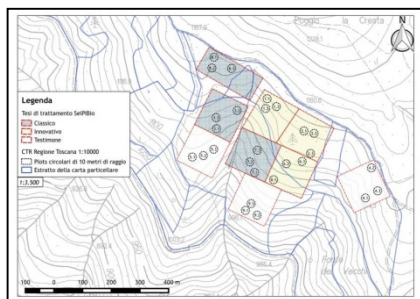
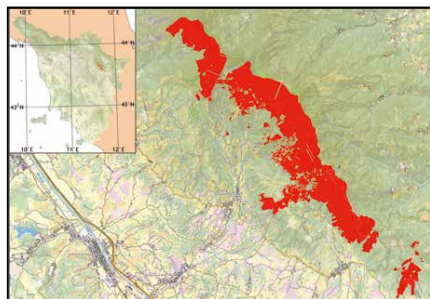

- Age: 59 yrs - Alt: 1.150 m a.s.l.

- Exp: SO - Slope: 40 %

Species	Tree density	DBH	Mean height	Basal Area	Standing Volume
	n ha ⁻¹	cm	M	m ² ha ⁻¹	m ³ ha ⁻¹
Pinus nigra	889	29,5	19,2	59,1	538,4
Other	188	20,5	15,5	9,5	
Total	1077	28,7	18,8	68,6	632,6

Amiata

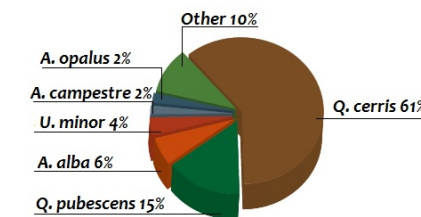
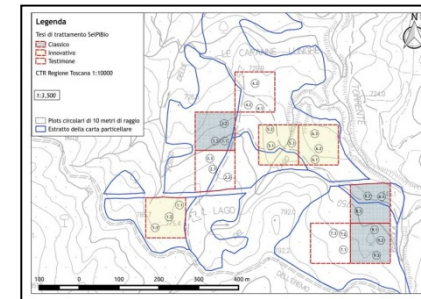
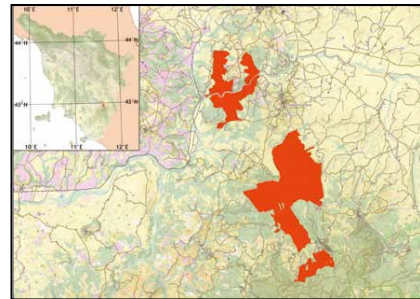

- Age: 44 yrs - Alt: 780 m a.s.l.

- Exp: NE - Slope: 15 %

Species	Tree density	DBH	Mean height	Basal Area	Standing volume
	n ha ⁻¹	cm	m	m ² ha ⁻¹	m ³ ha ⁻¹
Pinus nigra	959	24,3	18,1	43,6	386,4
Other	91	16,7	12,8	1,2	
Total	1050	23,7	17,8	44,8	394,1



NUOVI APPROCCI PER LA GESTIONE SOSTENIBILE DEL PINO NERO:
biodiversità e mitigazione

MARTEDÌ 14 MAGGIO 2019 | 9.30 - 16.30
Firenze, Sala Giordano - Palazzo Medici-Riccardi

Monitoring areas – Meteo climate characterization

Temperature and Precipitation

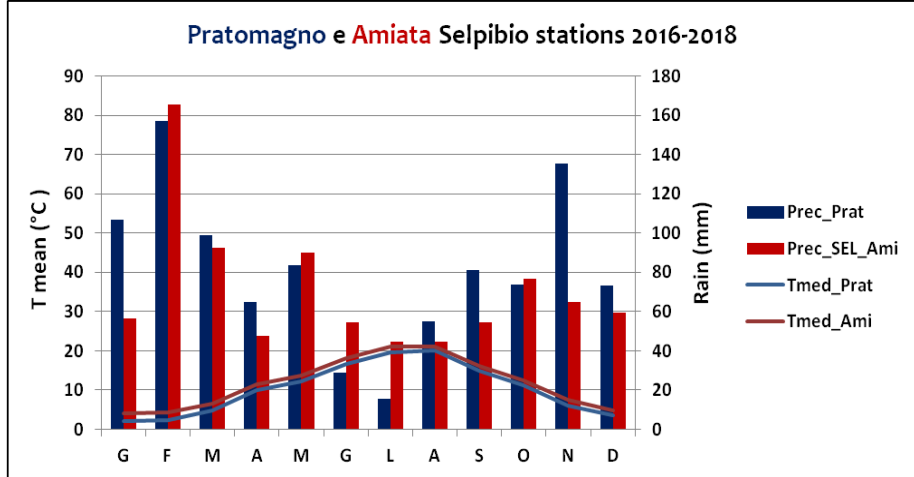
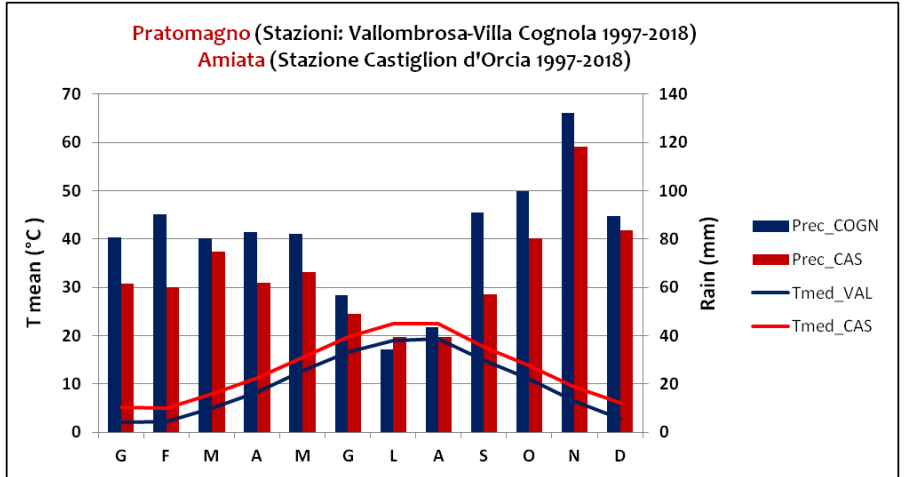

Radiation and Wind speed

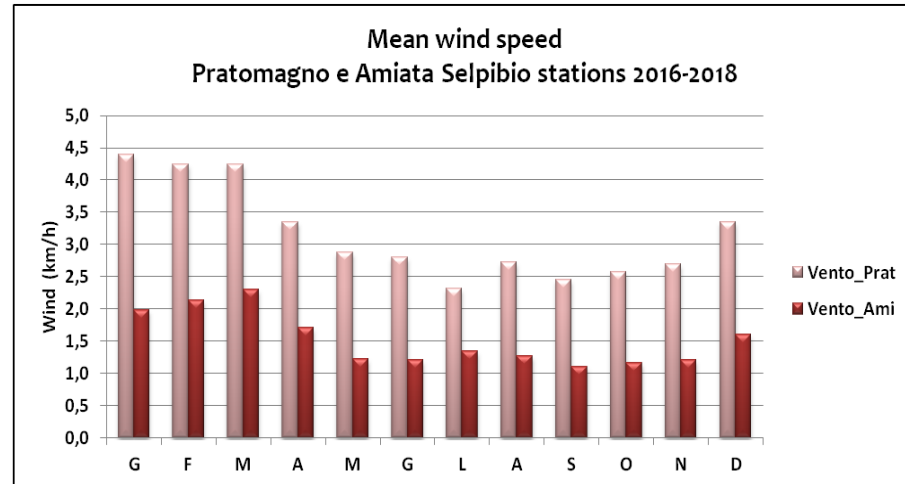
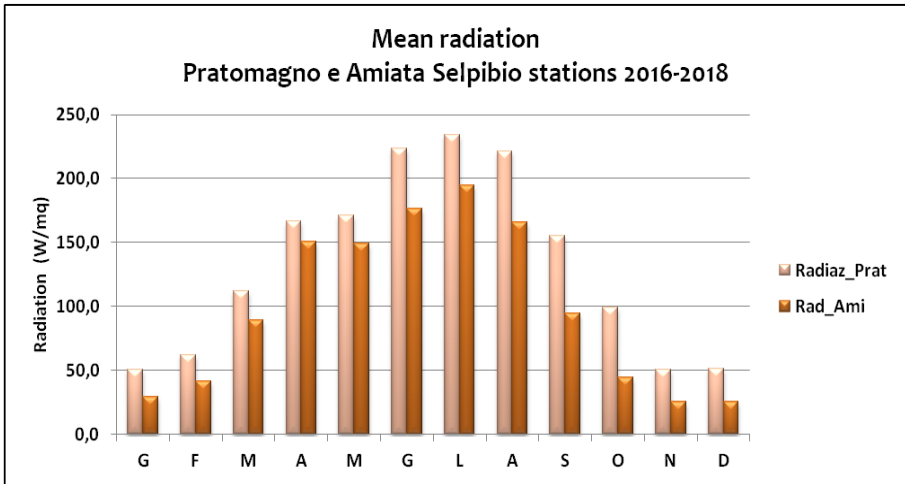

NUOVI APPROCCI PER LA GESTIONE SOSTENIBILE DEL PINO NERO:
biodiversità e mitigazione

MARTedì 14 MAGGIO 2019 | 9.30 - 16.30
 Firenze, Sala Giordano - Palazzo Medici-Riccardi

Monitoring areas – Particle size, bulk density and pH

PRATOMAGNO

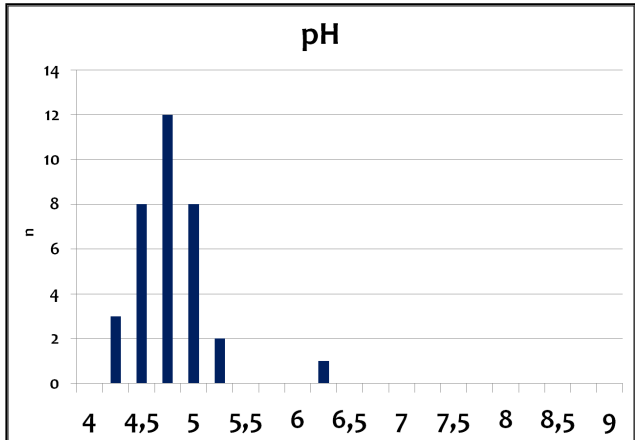
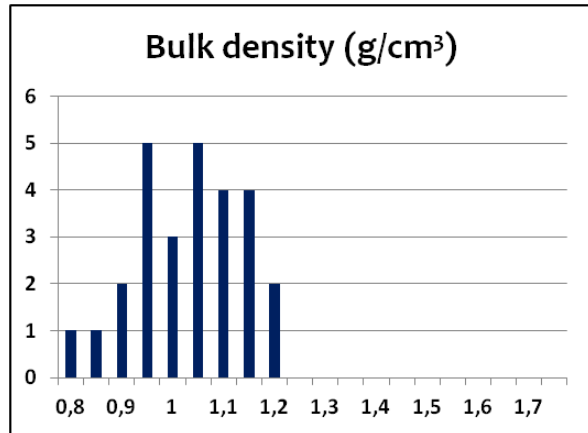
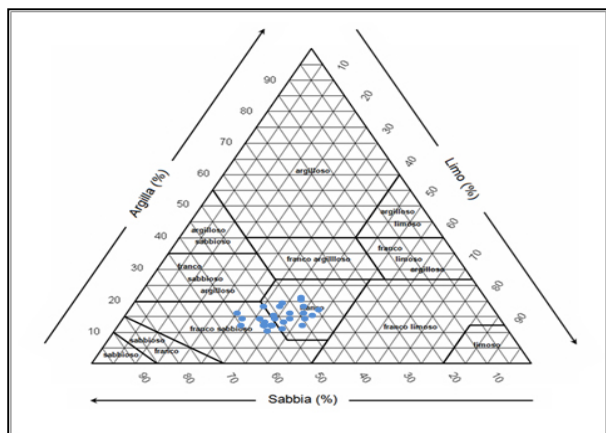

AMIATA

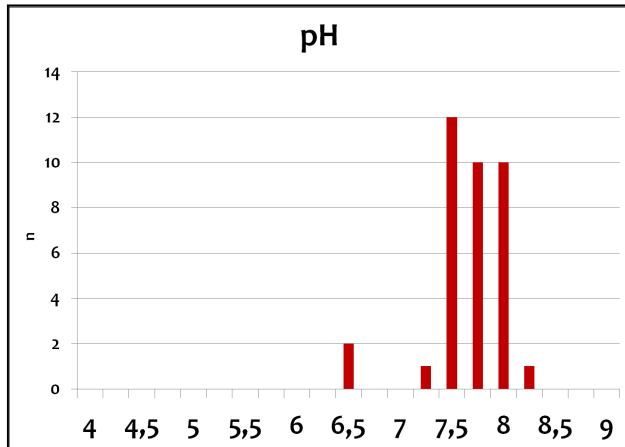
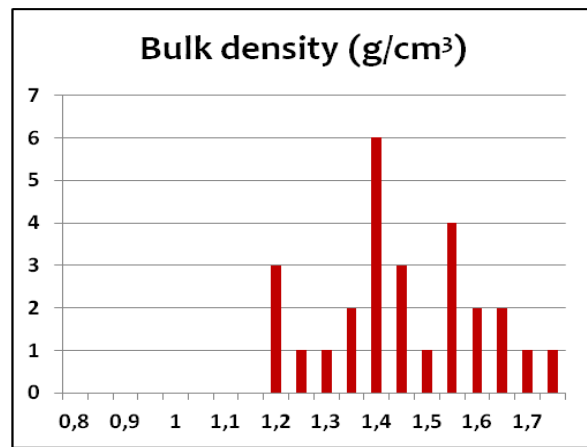
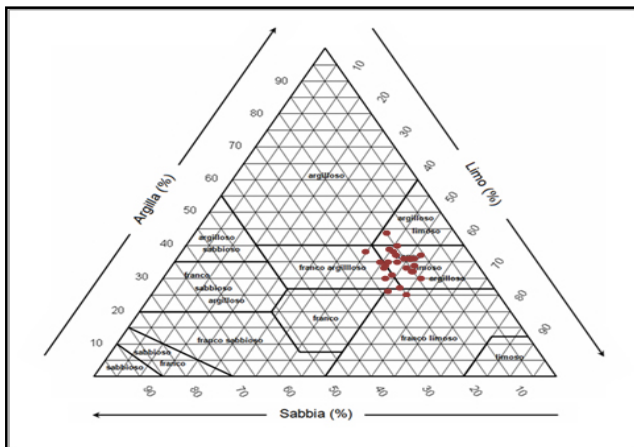

NUOVI APPROCCI PER LA GESTIONE SOSTENIBILE DEL PINO NERO:
biodiversità e mitigazione

MARTEDÌ 14 MAGGIO 2019 | 9.30 - 16.30
Firenze, Sala Giordano - Palazzo Medici-Riccardi

Research hypotheses: 3 silvicultural treatments

control



No intervention is realized

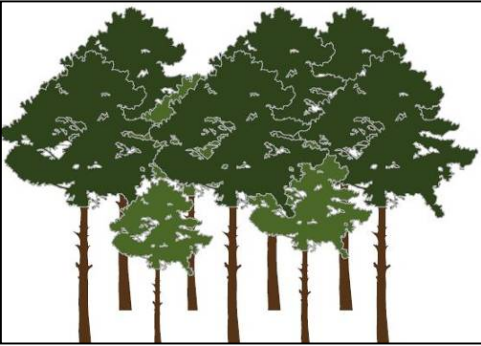

traditional



Dominated trees are removed. No significant effect on canopy cover.



selective



Selection of 100 "candidate" trees per hectare and removal of direct competitors.

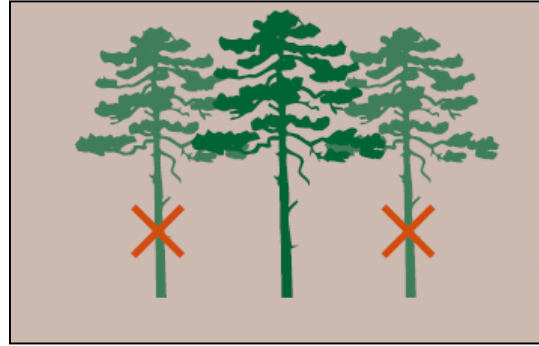

NUOVI APPROCCI PER LA GESTIONE SOSTENIBILE DEL PINO NERO:
biodiversità e mitigazione

MARTEDÌ 14 MAGGIO 2019 | 9.30 - 16.30
Firenze, Sala Giordano - Palazzo Medici-Riccardi

Selvicultural treatments vs Canopy cover

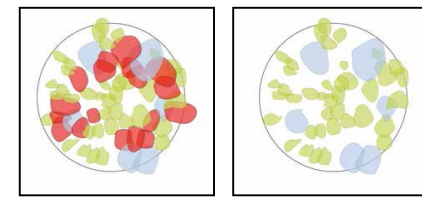

PAR (Photosynthetically Active Radiation)

PRATOMAGNO

	N ha ⁻¹	G ha ⁻¹	Vol ha ⁻¹	Crown vol ha ⁻¹	PAR
Traditional	- 36 %	- 23 %	- 19 %	- 12 %	+ 96%
Selective	- 31 %	- 29 %	- 30 %	- 21 %	+ 336%

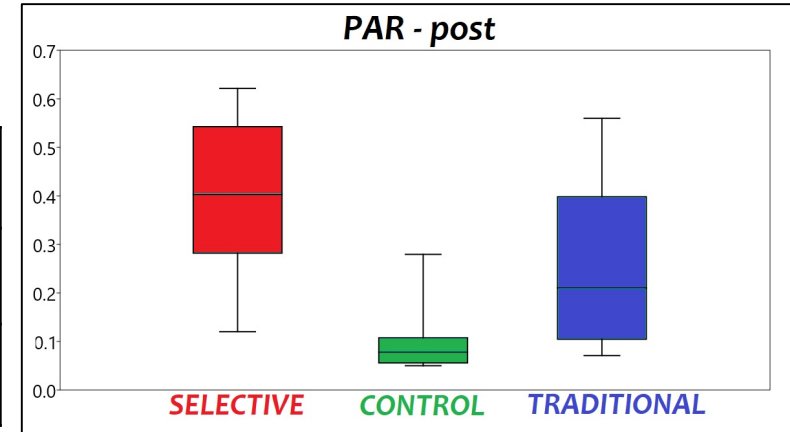

AMIATA

	N ha ⁻¹	G ha ⁻¹	Vol ha ⁻¹	Crown vol ha ⁻¹	PAR
Traditional	- 31 %	- 20 %	- 19 %	- 11 %	+ 85%
Selective	- 34 %	- 32 %	- 31 %	- 24 %	+ 222%

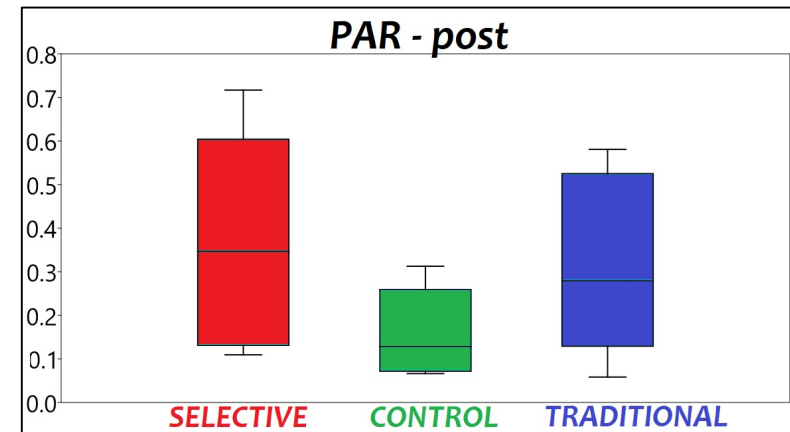

NUOVI APPROCCI PER LA GESTIONE SOSTENIBILE DEL PINO NERO:
biodiversità e mitigazione

MARTEDÌ 14 MAGGIO 2019 | 9.30 - 16.30
Firenze, Sala Giordano - Palazzo Medici-Riccardi

Selvicultural treatments vs Pedoclimatic characterization

Soil water content

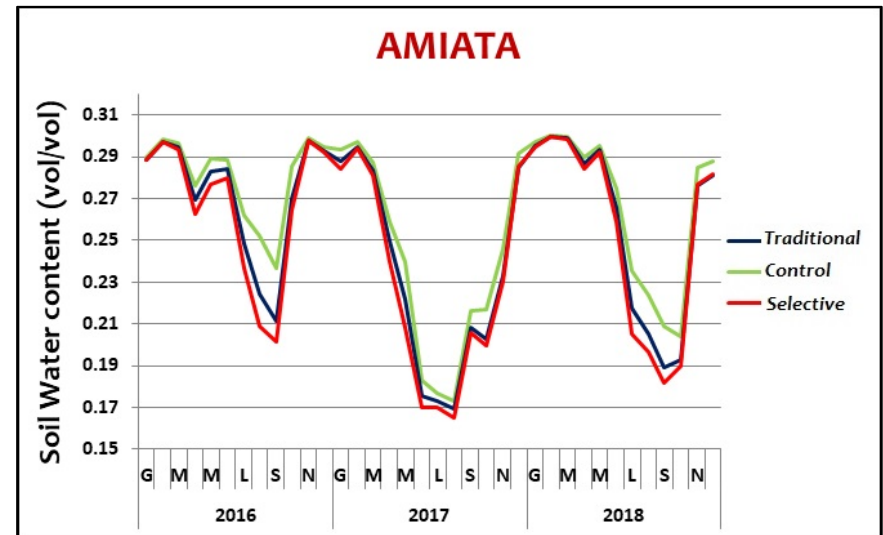
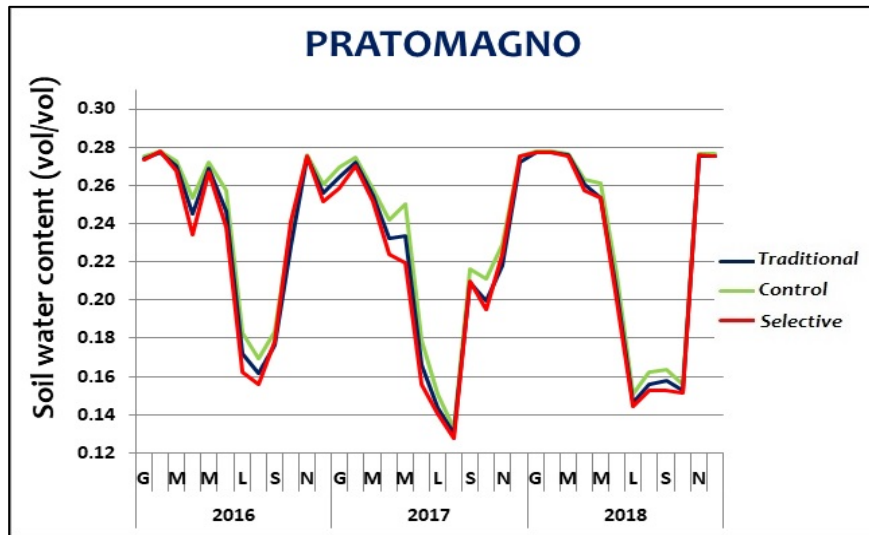

NUOVI APPROCCI PER LA GESTIONE SOSTENIBILE DEL PINO NERO:
biodiversità e mitigazione

MARTEDÌ 14 MAGGIO 2019 | 9.30 - 16.30
Firenze, Sala Giordano - Palazzo Medici-Riccardi

Selvicultural treatments vs Pedoclimatic characterization

Soil temperature

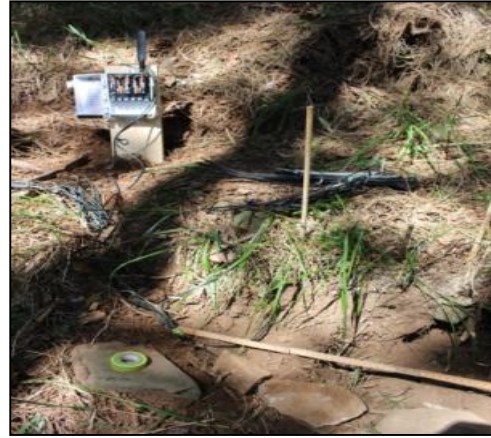

PRATOMAGNO

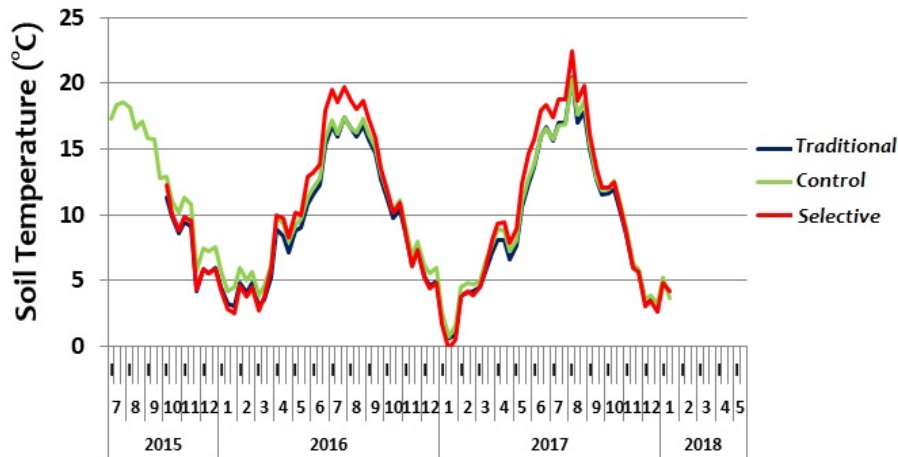

AMIATA

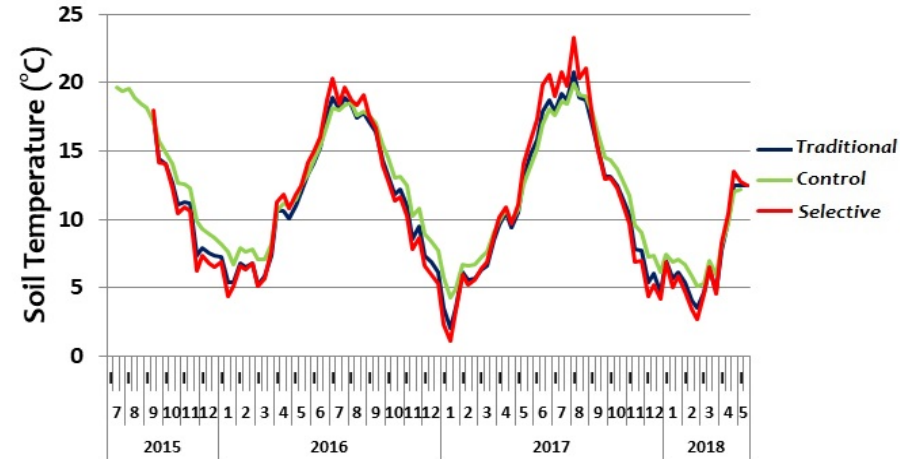

Messages...



- ✓ The two experimental sites have quite different dendrometric and pedoclimatic characteristics
- ✓ Silvicultural treatments affect forests climate parameters (radiation, temperature, rainfall, soil water content, etc.)
- ✓ **Effects on biodiversity levels**



NUOVI APPROCCI PER LA GESTIONE SOSTENIBILE DEL PINO NERO:
biodiversità e mitigazione

MARTEDÌ 14 MAGGIO 2019 | 9.30 - 16.30
Firenze, Sala Giordano - Palazzo Medici-Riccardi



SelPiBioLife

Monitoring areas and experimental scheme

Umberto Di Salvatore

CREA – Centro di ricerca Foreste e Legno • Arezzo (Italy)

**NUOVI APPROCCI PER LA GESTIONE
SOSTENIBILE DEL PINO NERO:**
biodiversità e mitigazione

MARTEDÌ 14 MAGGIO 2019 | 9.30 - 16.30
Firenze, Sala Giordano - Palazzo Medici-Riccardi